

CERTIFICATE OF ANALYSIS

ISO/IEC 17025:2017 ACCREDITATION #103104



Order #: 70107
 Order Name: Ag Alchemy
 360mg BS Pet Tincture
 Batch#: T0121-04
 Received: 01/18/2021
 Completed: 01/19/2021



viobin.com



Sample

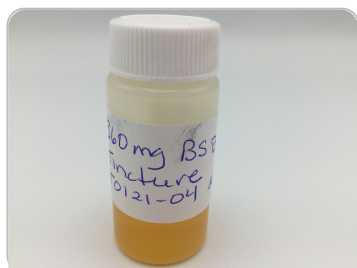

N/D
D9-THC

1.47%
Total CBD

425.3 mg
Cannabinoids per unit

416.5 mg
CBD per unit

1 unit = 30 ml per unit x density (0.945) x
Cannabinoid concentration

Cannabinoids Test

SHIMADZU INTEGRATED UPLC-PDA
 GSL SOP 400

UPLOADED: 01/19/2021 18:31:55

| Cannabinoids | LOQ | weight(%) | mg/g | mg/unit |
|--------------------|--------|-----------|-------|---------|
| D9-THC | 10 PPM | N/D | N/D | N/D |
| THCA | 10 PPM | N/D | N/D | N/D |
| CBD | 10 PPM | 1.47% | 14.69 | 416.5 |
| CBDA | 20 PPM | N/D | N/D | N/D |
| CBDV | 20 PPM | N/D | N/D | N/D |
| CBC | 10 PPM | N/D | N/D | N/D |
| CBN | 10 PPM | N/D | N/D | N/D |
| CBG | 10 PPM | 0.03% | 0.31 | 8.8 |
| CBGA | 20 PPM | N/D | N/D | N/D |
| D8-THC | 10 PPM | N/D | N/D | N/D |
| THCV | 10 PPM | N/D | N/D | N/D |
| TOTAL D9-THC | | N/D | N/D | N/D |
| TOTAL CBD* | | 1.47% | 14.69 | 416.5 |
| TOTAL CANNABINOIDS | | 1.50% | 15.00 | 425.3 |

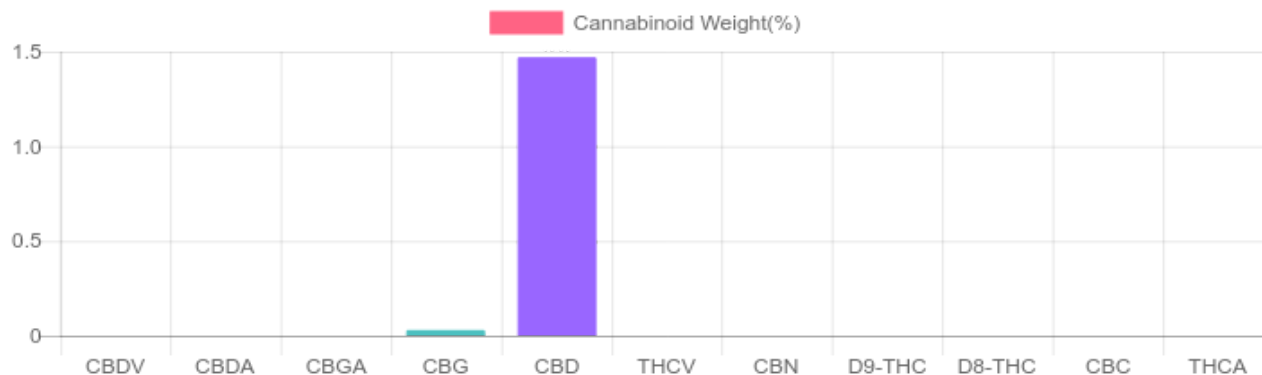

Reporting Limit 100 ppm

*Total CBD = CBD + CBDA x 0.877

N/D - Not Detected, B/LOQ - Below Limit of Quantification

Dr. Andrew Hall, Ph.D., Chief Scientific Officer

Ben Witten, MS, MT., Lab Director

Green Scientific Labs
 info@greenscientificlabs.com
 1-833 TEST CBD



Green Scientific Labs uses its best efforts to deliver high quality results and to verify that the data contained therein are based on sound scientific judgment and levels listed are guidelines only and all data was reported based on standard laboratory procedures and deviations. However Green Scientific Labs makes no warranties or claims to that effect and further shall not be liable for any damage or misrepresentation that may result from the use or misuse of the data contained herein in any way. Further, Green Scientific Labs makes no claims regarding representations of the analyzed sample to the larger batch from which it was taken. Data and information in this report are intended solely for the individual(s) for whom samples were submitted and as part of our strict confidentiality policy, Green Scientific Labs can only discuss results with the original client of record.

