

# CERTIFICATE OF ANALYSIS



Order #: 34205  
 Order Name: Untamed CBD By  
 LuZa 500mg Full Spectrum  
 Batch#: 07312019  
 Received: 08/01/2019  
 Completed: 08/05/2019

LuZa CBD  
 14 N Main St  
 Fond du Lac WI, 54935  
 (920) 948-6515  
 luzaf2b@gmail.com



## Sample

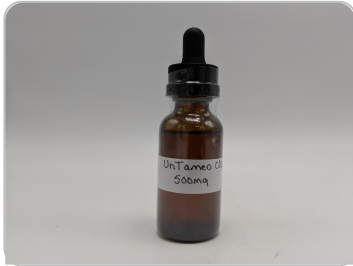

0.129%  
Total THC

2.283%  
Total CBD

756.0 mg  
Cannabinoids per  
tincture

623.1 mg  
CBD per  
tincture

1 tincture = 30 ml per tincture x density  
 (0.91) x Cannabinoid concentration

## Cannabinoids Test

SHIMADZU INTEGRATED UPLC-PDA

GSL SOP 400

PREPARED: 08/01/2019 20:57:45

UPLOADED: 08/02/2019 23:21:02

Cannabinoids	LOQ	weight(%)	mg/g	mg/tincture
D9-THC	10 PPM	0.129%	1.293	35.3
THCA	10 PPM	N/D	N/D	N/D
CBD	10 PPM	2.283%	22.826	623.1
CBDA	20 PPM	B/LOQ	B/LOQ	B/LOQ
CBDV	20 PPM	0.016%	0.158	4.3
CBC	10 PPM	0.126%	1.257	34.3
CBN	10 PPM	0.035%	0.352	9.6
CBG	10 PPM	0.181%	1.810	49.4
CBGA	20 PPM	N/D	N/D	N/D
D8-THC	10 PPM	N/D	N/D	N/D
THCV	10 PPM	N/D	N/D	N/D

TOTAL THC**	0.129%	1.293	35.3
TOTAL CBD*	2.283%	22.826	623.1
TOTAL CANNABINOIDS	2.770%	27.696	756.0

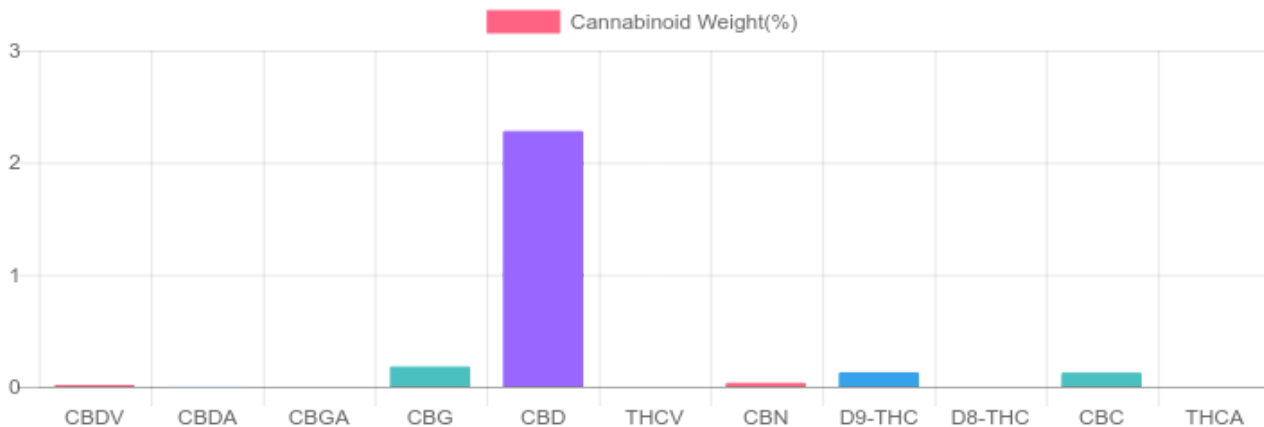

Reporting Limit 10 ppm

\*Total CBD = CBD + CBDA x 0.877

\*\*Total THC = D9-THC + THCA x 0.877 N/D - Not Detected, B/LOQ - Below Limit of Quantification



4001 SW 47th Avenue Suite 207  
 Davie, FL 33314  
 1-833-TEST-CBD  
 info@greenscientificlabs.com



Dr. Andrew Hall, Ph.D., CSO & Lab Director

Green Scientific Labs uses its best efforts to deliver high quality results and to verify that the data contained therein are based on sound scientific judgment and levels listed are guidelines only and all data was reported based on standard laboratory procedures and deviations. However Green Scientific Labs makes no warranties or claims to that effect and further shall not be liable for any damage or misrepresentation that may result from the use or misuse of the data contained herein in any way. Further, Green Scientific Labs makes no claims regarding representations of the analyzed sample to the larger batch from which it was taken. Data and information in this report are intended solely for the individual(s) for whom samples were submitted and as part of our strict confidentiality policy, Green Scientific Labs can only discuss results with the original client of record.

# CERTIFICATE OF ANALYSIS



Order #: 34205  
Order Name: Untamed CBD By  
LuZa 500mg Full Spectrum  
Batch#: 07312019  
Received: 08/01/2019  
Completed: 08/05/2019

LuZa CBD  
14 N Main St  
Fond du Lac WI, 54935  
(920) 948-6515  
luzaf2b@gmail.com



## TERPENES: TOTAL (0.049%)

Headspace GCMS - Shimadzu GCMS QP2020 with HS20

GSL SOP 404

Prepared: 08/01/2019 22:09:01

Uploaded: 08/05/2019 16:48:25

Terpene	Results (%)	LOQ (%)	LOD (%)
ALPHA-PINENE	B/LOQ	0.0067%	0.0063%
BETA-MYRCENE	0.018%	0.0067%	0.0063%
CARYOPHYLLENE	B/LOQ	0.0067%	0.0063%
CIS-BETA-OCIMENE	B/LOQ	0.0067%	0.0031%
HUMULENE	B/LOQ	0.0067%	0.0063%
LIMONENE	0.014%	0.0067%	0.0063%

## Terpenes Breakdown

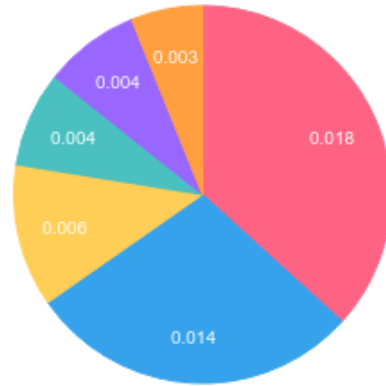

## Top Terpenes Results:

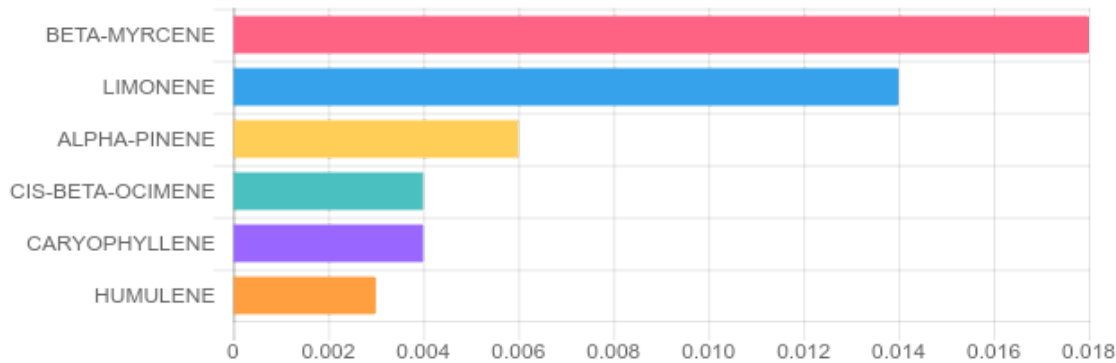

## Tested for but not present:

CAMPHENE, SABINENE, BETA-PINENE, ALPHA-PHELLANDRENE, 3-CARENE, ALPHA-TERPINENE, TRANS-BETA-OCIMENE, EUCALYPTOL, GAMMA-TERPINENE, TERPINOLENE, SABINENE HYDRATE, LINALOOL, FENCHONE, FENCHOL, ISOPULEGOL, CAMPHOR, ISOBORNEOL, MENTHOL, BORNEOL, TERPINEOL (MIX OF ISOMERS), GAMMA-TERPINEOL, NEROL, GERANIOL, PULEGONE, GERANYL ACETATE, ALPHA-CEDRENE, VALENCENE, CIS-NEROLIDOL, TRANS-NEROLIDOL, GUAJOL, CARYOPHYLLENE OXIDE, CEDROL, ALPHA-BISABOLOL



4001 SW 47th Avenue Suite 207  
Davie, FL 33314  
1-833-TEST-CBD  
info@greenscientificlabs.com



Dr. Andrew Hall, Ph.D., CSO & Lab Director

Green Scientific Labs uses its best efforts to deliver high quality results and to verify that the data contained therein are based on sound scientific judgment and levels listed are guidelines only and all data was reported based on standard laboratory procedures and deviations. However Green Scientific Labs makes no warranties or claims to that effect and further shall not be liable for any damage or misrepresentation that may result from the use or misuse of the data contained herein in any way. Further, Green Scientific Labs makes no claims regarding representations of the analyzed sample to the larger batch from which it was taken. Data and information in this report are intended solely for the individual(s) for whom samples were submitted and as part of our strict confidentiality policy, Green Scientific Labs can only discuss results with the original client of record.