

# CERTIFICATE OF ANALYSIS



**Order #:** 32906  
**Order Name:** LuZa Plus 250mg  
**Batch#:** 06272019  
**Received:** 07/01/2019  
**Completed:** 07/09/2019

**LuZa CBD**  
 14 N Main St  
 Fond du Lac WI, 54935  
 (920) 948-6515  
 luzaf2b@gmail.com



## Sample



0.087%  
D9-THC

1.283%  
Total CBD

632.8 mg  
Cannabinoids per  
tincture

384.8 mg  
CBD per  
tincture

1 tincture = 30 ml per tincture x density (1) x  
Cannabinoid concentration

## Cannabinoids Test

SHIMADZU INTEGRATED UPLC-PDA  
 GSL SOP 400      **PREPARED:** 07/08/2019 22:45:23      **UPLOADED:** 07/09/2019 15:41:16

| Cannabinoids              | LOQ    | weight(%)     | mg/g          | mg/tincture  |
|---------------------------|--------|---------------|---------------|--------------|
| D9-THC                    | 10 PPM | 0.087%        | 0.873         | 26.2         |
| THCA                      | 10 PPM | N/D           | N/D           | N/D          |
| CBD                       | 10 PPM | 1.245%        | 12.445        | 373.4        |
| CBDA                      | 20 PPM | 0.043%        | 0.434         | 13.0         |
| CBDV                      | 20 PPM | 0.019%        | 0.193         | 5.8          |
| CBC                       | 10 PPM | 0.070%        | 0.704         | 21.1         |
| CBN                       | 10 PPM | 0.182%        | 1.815         | 54.5         |
| CBG                       | 10 PPM | 0.457%        | 4.571         | 137.1        |
| CBGA                      | 20 PPM | B/LOQ         | B/LOQ         | B/LOQ        |
| D8-THC                    | 10 PPM | 0.006%        | 0.058         | 1.7          |
| THCV                      | 10 PPM | N/D           | N/D           | N/D          |
| <b>TOTAL D9-THC</b>       |        | <b>0.087%</b> | <b>0.873</b>  | <b>26.2</b>  |
| <b>TOTAL CBD*</b>         |        | <b>1.283%</b> | <b>12.826</b> | <b>384.8</b> |
| <b>TOTAL CANNABINOIDS</b> |        | <b>2.109%</b> | <b>21.093</b> | <b>632.8</b> |

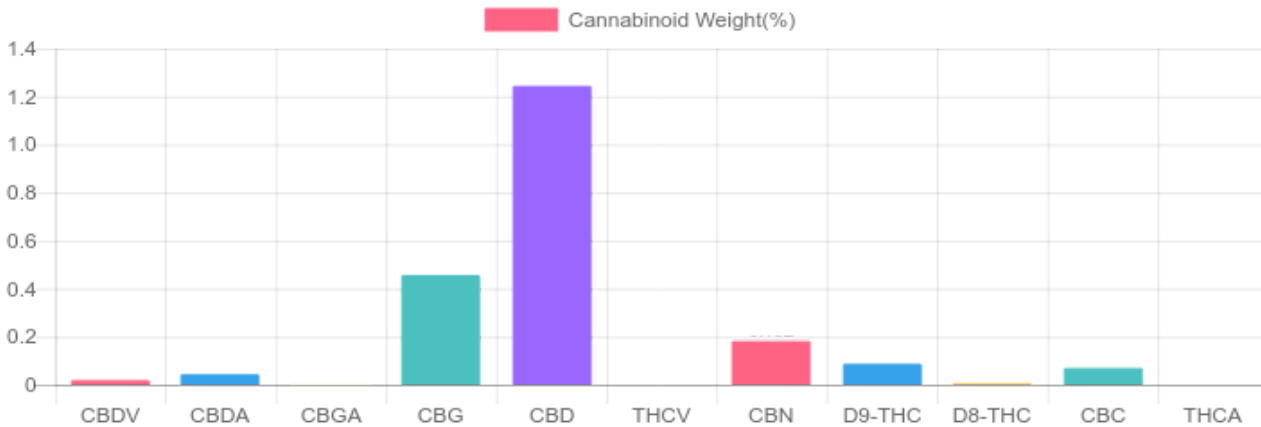

Reporting Limit 10 ppm  
 \*Total CBD = CBD + CBDA x 0.877  
 N/D - Not Detected, B/LOQ - Below Limit of Quantification



4001 SW 47th Avenue Suite 207  
 Davie, FL 33314  
 1-833-TEST-CBD  
 info@greenscientificlabs.com



Dr. Andrew Hall, Ph.D., CSO & Lab Director

Green Scientific Labs uses its best efforts to deliver high quality results and to verify that the data contained therein are based on sound scientific judgment and levels listed are guidelines only and all data was reported based on standard laboratory procedures and deviations. However Green Scientific Labs makes no warranties or claims to that effect and further shall not be liable for any damage or misrepresentation that may result from the use or misuse of the data contained herein in any way. Further, Green Scientific Labs makes no claims regarding representations of the analyzed sample to the larger batch from which it was taken. Data and information in this report are intended solely for the individual(s) for whom samples were submitted and as part of our strict confidentiality policy, Green Scientific Labs can only discuss results with the original client of record.

# CERTIFICATE OF ANALYSIS



Order #: 32906  
 Order Name: LuZa Plus 250mg  
 Batch#: 06272019  
 Received: 07/01/2019  
 Completed: 07/09/2019

LuZa CBD  
 14 N Main St  
 Fond du Lac WI, 54935  
 (920) 948-6515  
 luzaf2b@gmail.com



## TERPENES: TOTAL (0.406%)

Headspace GCMS - Shimadzu GCMS QP2020 with HS20

GSL SOP 404  
 Prepared: 07/01/2019 22:20:15  
 Uploaded: 07/02/2019 23:05:53

| Terpene                    | Results (%) | LOQ (%) | LOD (%) |
|----------------------------|-------------|---------|---------|
| 3-CARENE                   | B/LOQ       | 0.0067% | 0.0063% |
| ALPHA-PINENE               | 0.116%      | 0.0067% | 0.0063% |
| ALPHA.-PHELLANDRENE        | B/LOQ       | 0.0067% | 0.0063% |
| BETA-MYRCENE               | 0.051%      | 0.0067% | 0.0063% |
| CAMPHENE                   | B/LOQ       | 0.0067% | 0.0063% |
| CARYOPHYLLENE              | 0.051%      | 0.0067% | 0.0063% |
| CIS-BETA-OCIMENE           | 0.016%      | 0.0067% | 0.0031% |
| FENCHOL                    | B/LOQ       | 0.0067% | 0.0063% |
| FENCHONE                   | B/LOQ       | 0.0067% | 0.0063% |
| GAMMA.-TERPINENE           | B/LOQ       | 0.0067% | 0.0016% |
| HUMULENE                   | 0.044%      | 0.0067% | 0.0063% |
| LIMONENE                   | 0.018%      | 0.0067% | 0.0063% |
| LINALOOL                   | B/LOQ       | 0.0067% | 0.0063% |
| TERPINEOL (MIX OF ISOMERS) | B/LOQ       | 0.0067% | 0.0063% |

| Terpene            | Results (%) | LOQ (%) | LOD (%) |
|--------------------|-------------|---------|---------|
| TERPINOLENE        | 0.077%      | 0.0067% | 0.0063% |
| TRANS-BETA-OCIMENE | 0.007%      | 0.0067% | 0.0031% |

### Terpenes Breakdown

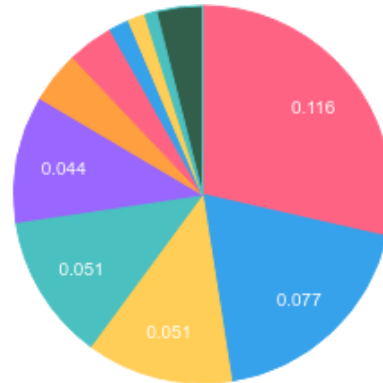

### Top Terpenes Results:

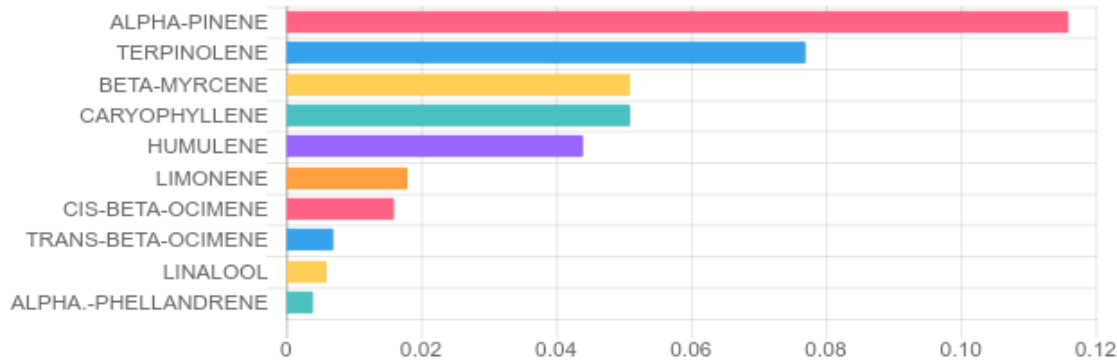

### Tested for but not present:

SABINENE, BETA-PINENE, ALPHA-TERPINENE, EUCALYPTOL, SABINENE HYDRATE, ISOPULEGOL, CAMPHOR, ISOBORNEOL, MENTHOL, BORNEOL, GAMMA-TERPINEOL, NEROL, GERANIOL, PULEGONE, GERANYL ACETATE, ALPHA-CEDRENE, VALENCENE, CIS-NEROLIDOL, TRANS-NEROLIDOL, GUAJOL, CARYOPHYLLENE OXIDE, CEDROL, ALPHA-BISABOOL



4001 SW 47th Avenue Suite 207  
 Davie, FL 33314  
 1-833-TEST-CBD  
 info@greenscientificlabs.com



Dr. Andrew Hall, Ph.D., CSO & Lab Director

Green Scientific Labs uses its best efforts to deliver high quality results and to verify that the data contained therein are based on sound scientific judgment and levels listed are guidelines only and all data was reported based on standard laboratory procedures and deviations. However Green Scientific Labs makes no warranties or claims to that effect and further shall not be liable for any damage or misrepresentation that may result from the use or misuse of the data contained herein in any way. Further, Green Scientific Labs makes no claims regarding representations of the analyzed sample to the larger batch from which it was taken. Data and information in this report are intended solely for the individual(s) for whom samples were submitted and as part of our strict confidentiality policy, Green Scientific Labs can only discuss results with the original client of record.